

PLAN SHOWING THE PROPOSED CONSTRUCTION OF RESIDENTIAL BUILDING AT PLOT NO. 12
 IN. S.NO. 162/1 (NO. 74 KOLADI VILLAGE) OF PALLAVAN TRANSPORT CORPN CO-OP HOUSE CONSTN SOCIETY
 THIRUVERKADU SCHEME, THIRUVERKADU TOWNSHIP.

SCALE: 1" = 8'-0" (1:100)

LAY OUT APPD. BY MMDA UNDER REF. NO. P.P.O. NO. 98/93 VIDE Lr. NO. LI/8255/93 dt. 6.8.93 AND APPD. BY THE E.O. THIRUVERKADU TOWNSHIP UNDER PROD. NO. K-DIS 205/90A dt. 20-12-93

OWNER: THIRU. V. PURUSHOTHAMAN.

SPECIFICATION

1. FOUNDATION & BASEMENT FILLED WITH RIVER SAND.
2. FOUNDATION & BASEMENT CONC. IN C.C. 1:4:8.
3. ALL BRICK WORK IN CM 1:5 - USING FIRST CLASS STOCK BRICKS.
4. ROOF SLAB, LINTEL, SUNSHADE IN R.C.C. 1:2:4
5. WALL PLASTERING IN CM 1:5 - 12mm THICK.
6. FLOOR FINISHING WITH MOSAIC TILES.
7. WOOD WORK IN BEST COUNTRY WOOD.
8. WEATHERING COURSE IN LIME CONC. WITH BRICK JELLY MIX.
9. PRESSED TILES LAID OVER THE W. COURSE.

JOINERY DETAILS.

- D - DOOR - 3'-3" x 7'-0" (1.0 x 2.14)
- D1 - " - 3'-0" x 6'-6" (.91 x 1.98)
- D2 - " - 2'-6" x 6'-6" (.76 x 1.98)
- W - WINDOW - 5'-0" x 4'-0" (1.52 x 1.22)
- W1 - " - 4'-0" x 4'-0" (1.22 x 1.22)
- V - VENTILATOR - 2'-0" x 1'-6" (.61 x .45)

COLOUR INDEX.

- == PROPOSED == ROAD
- == BOUNDARY.

PLOT DETAILS

PLOT. EXTENT 1980 SQ. FT (OR) 184 m²
 PLINTH AREA : 620 SQ. FT (OR) 57.62 m²
 PLOT COVERAGE: 31%

Phone: 614378
M. SRINIVASAN, D.C.E.,
 CONSULTING CIVIL ENGINEER,
 Licensed Surveyor Class II, Vg. 89,
 CORPORATION OF MADRAS,
 Res: 41, Changanallur Street,
 RAMALINGAPURAM, MADR 5.12.
 Office: 51, G. S. Road,
 AVARUR, 512223

V. Purushothaman
 OWNER.

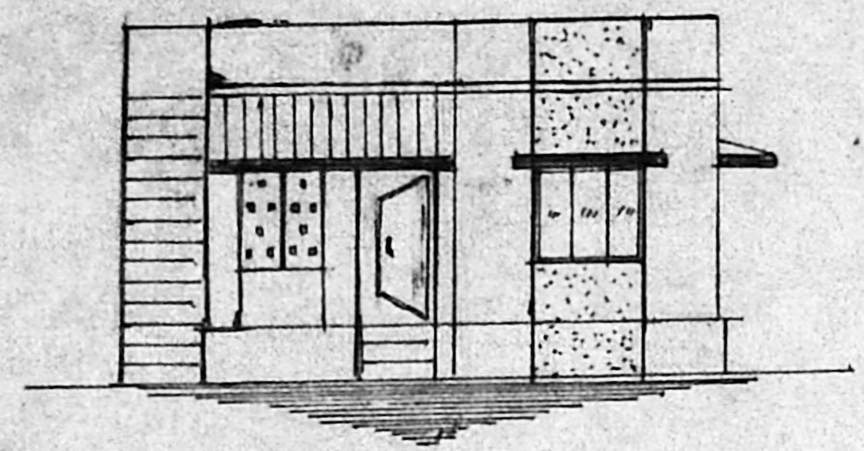

FRONT ELEVATION

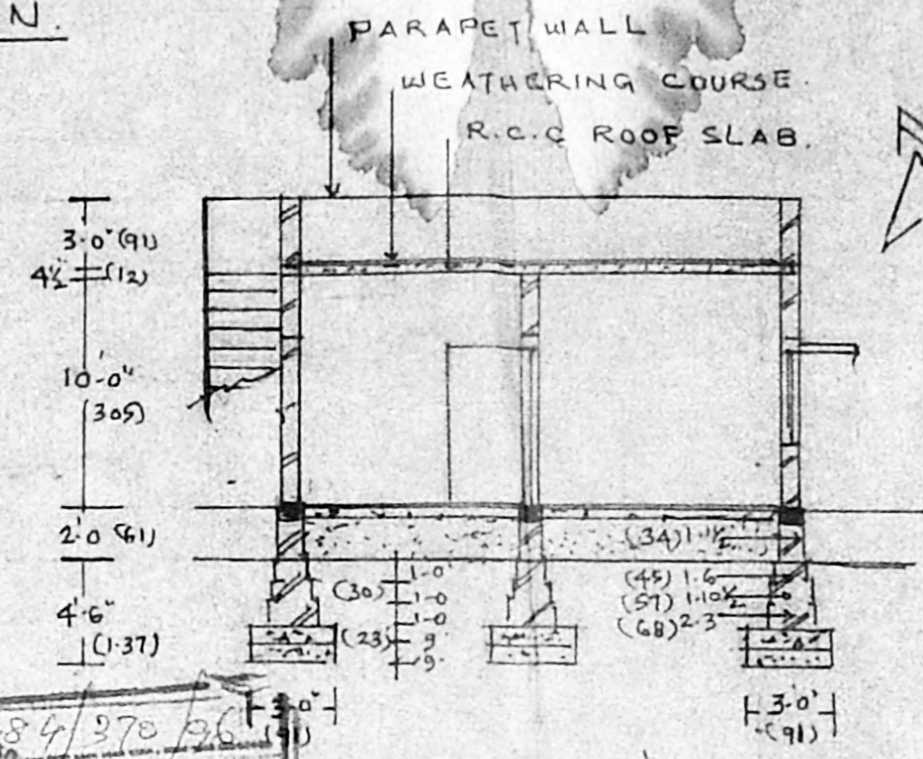

SECTION ON 'A-B'

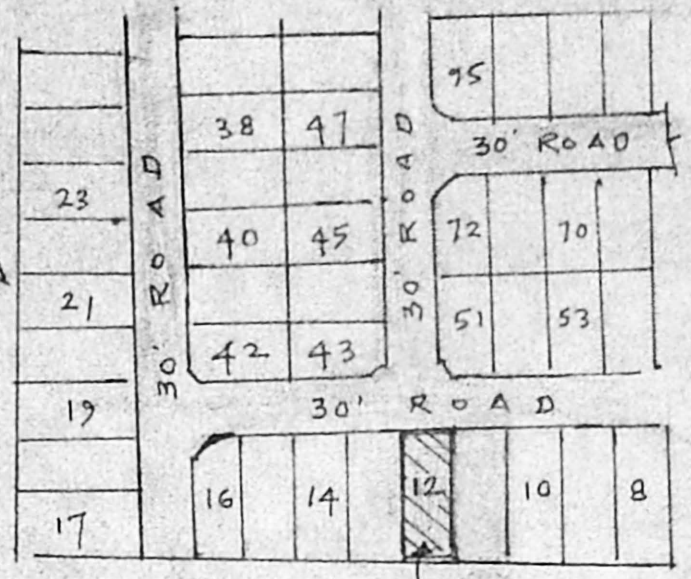

(PART LAYOUT) PROPOSED PLOT NO. 12.

KEY PLAN

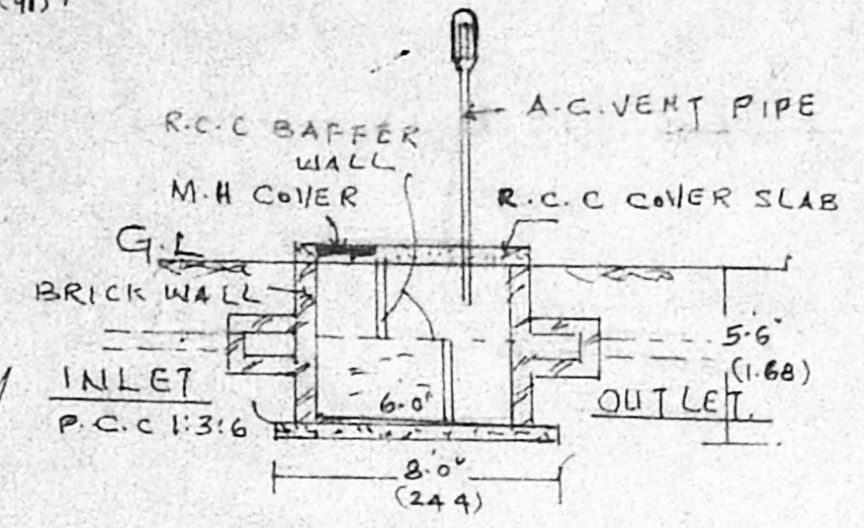

DETAILS OF SEPTIC TANK.

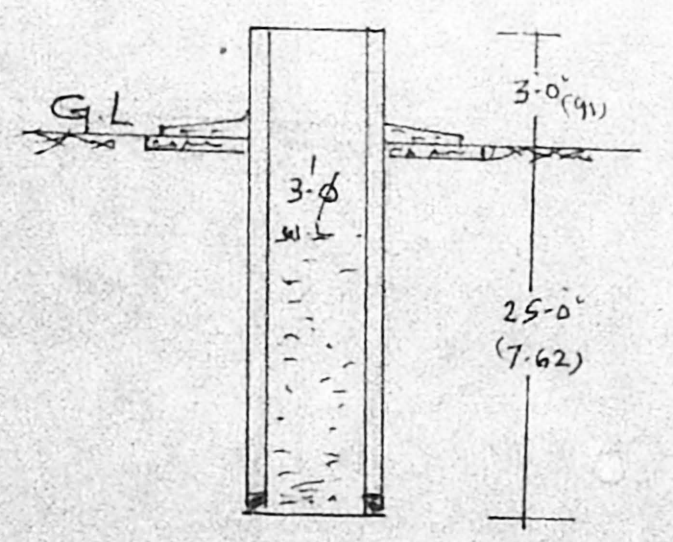

SECTION OF WELL

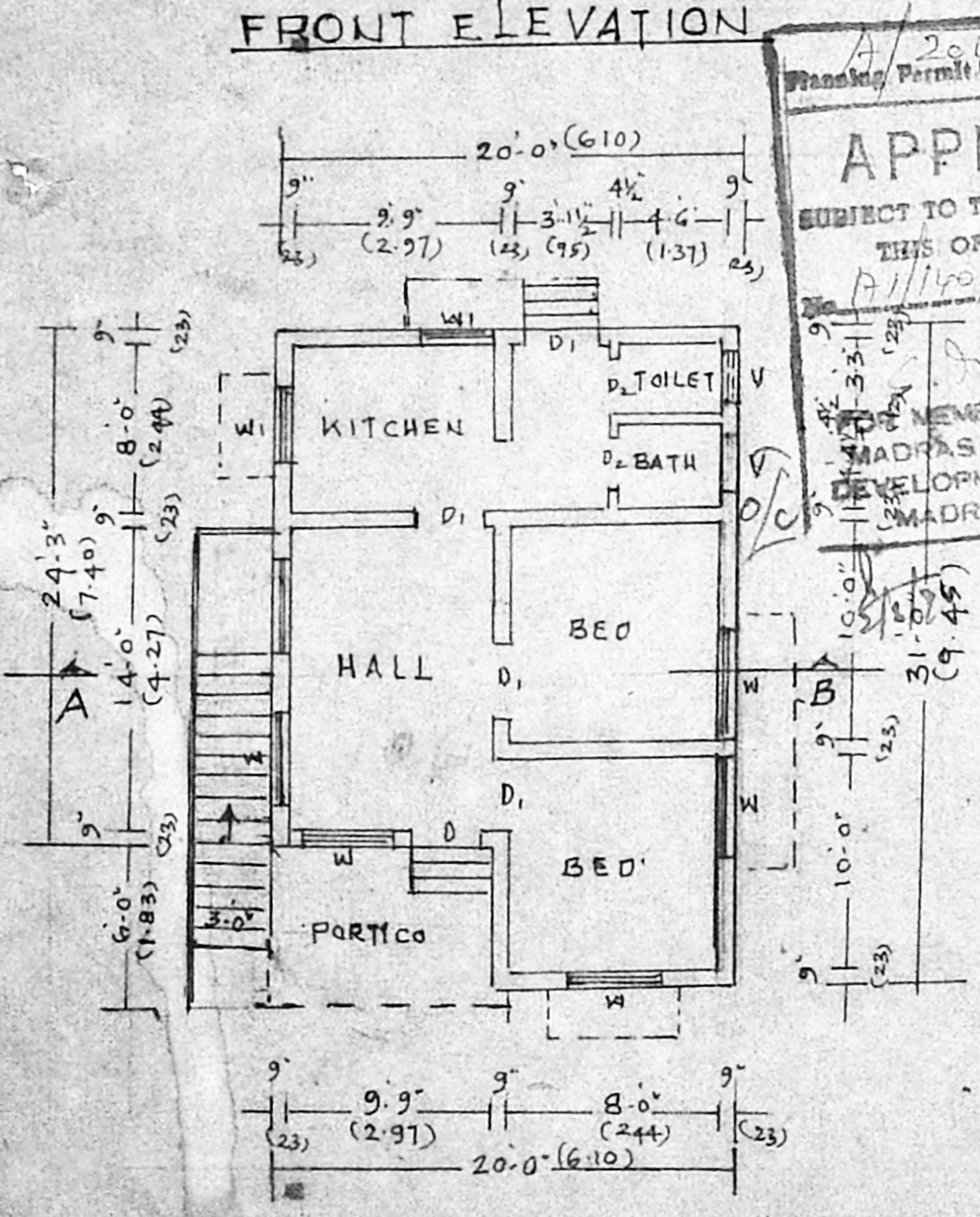

GROUND FLOOR PLAN

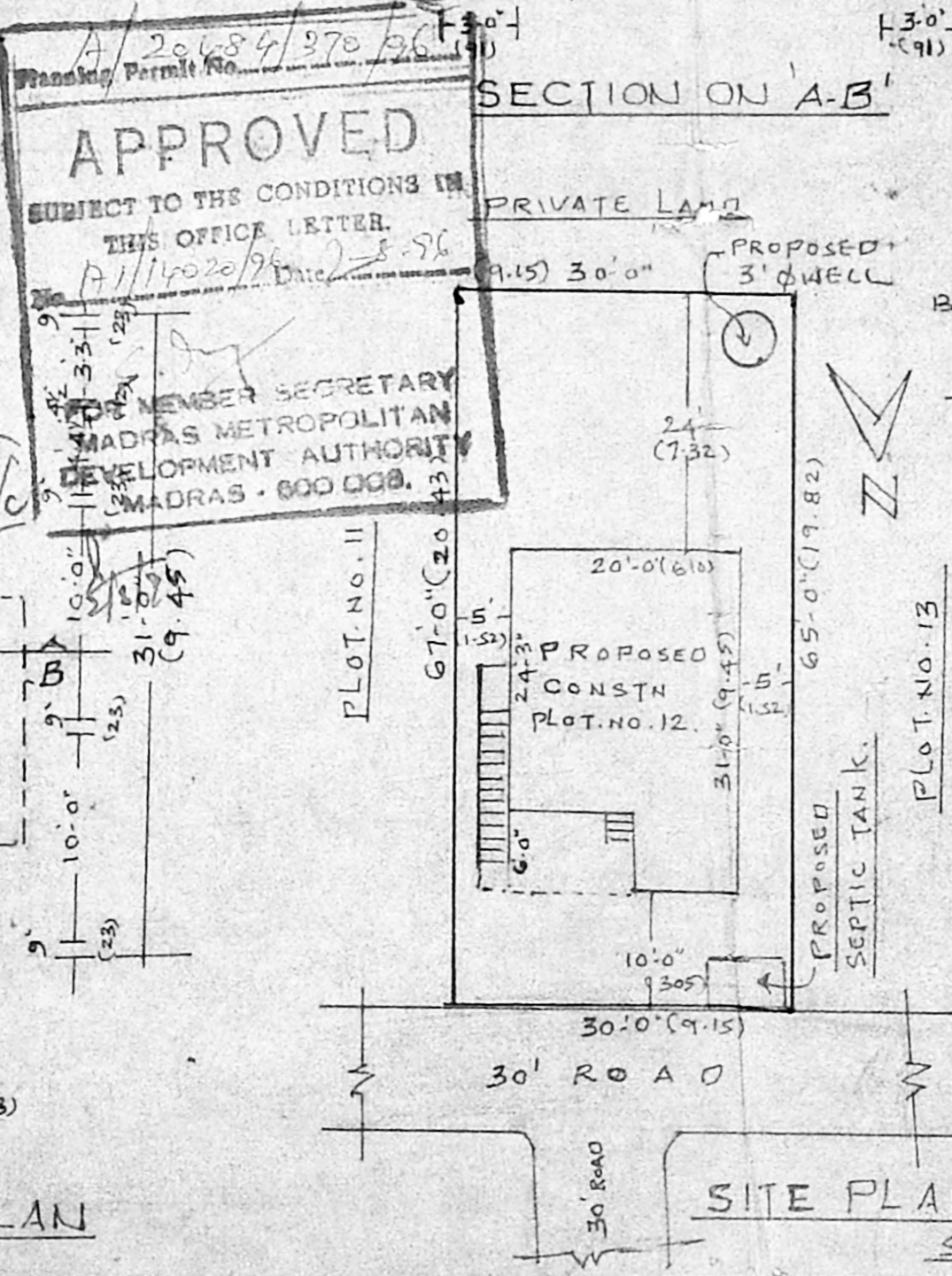

SITE PLAN

SCALE 1" = 16'-0"

APPROVED
 SUBJECT TO THE CONDITIONS IN THIS OFFICE LETTER.
 MEMBER SECRETARY
 MADRAS METROPOLITAN DEVELOPMENT AUTHORITY
 MADRAS - 600 008.